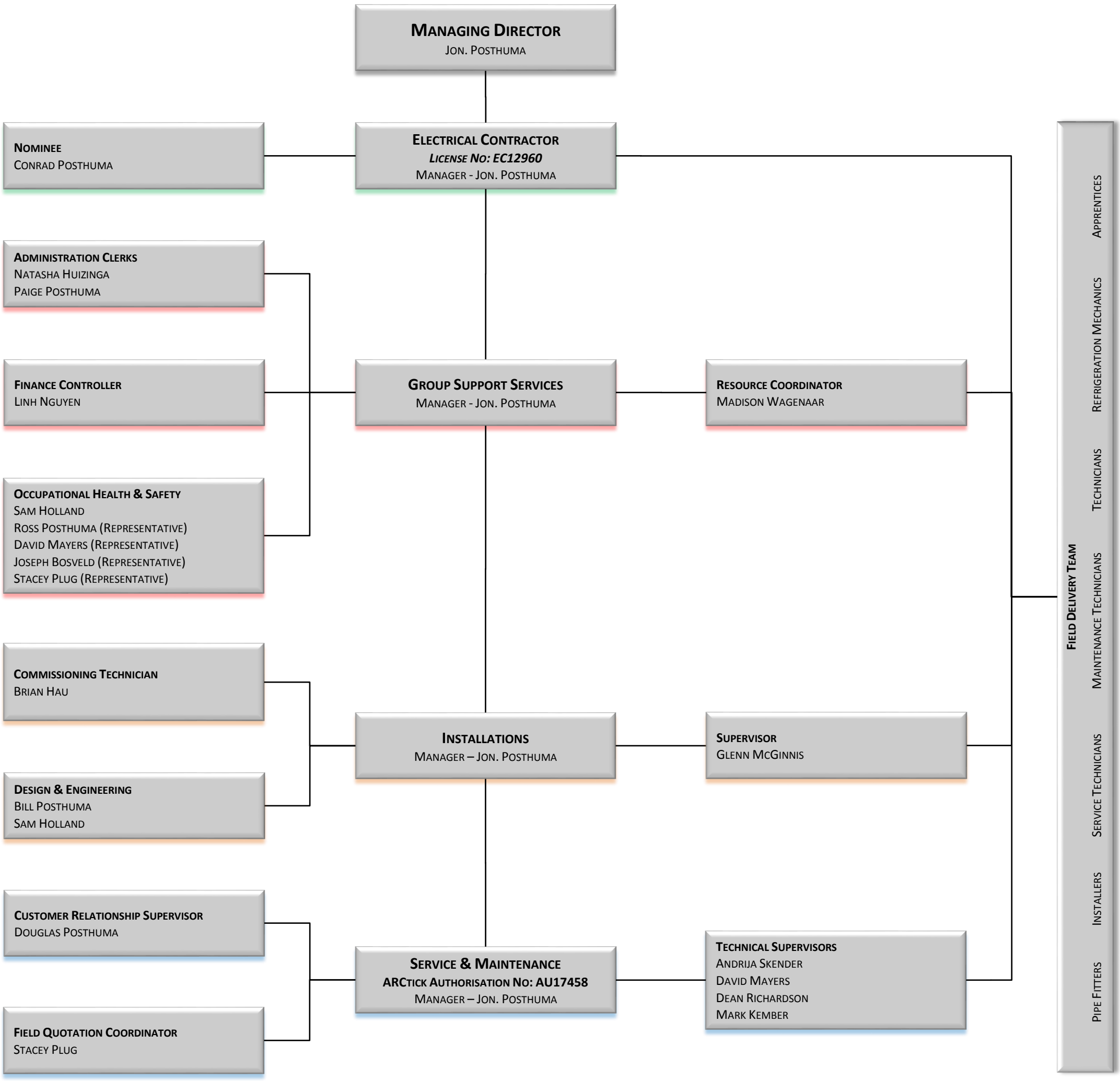
Managing Director
Jon. Posthuma
Nominee
Conrad Posthuma
Electrical Contractor
License No: EC12960
Manager - Jon. Posthuma
Administration Clerks
Natasha Huizinga
Paige Posthuma
Finance Controller
Linh Nguyen
Group Support Services
Manager - Jon. Posthuma
Resource Coordinator
Madison Wagenaar
Occupational Health & Safety
Sam Holland
Ross Posthuma (Representative)
David Mayers (Representative)
Joseph Bosveld (Representative)
Stacey Plug (Representative)
Commissioning Technician
Brian Hau
Installations
Manager – Jon. Posthuma
Supervisor
Glenn McGinnis
Design & Engineering
Bill Posthuma
Sam Holland
Customer Relationship Supervisor
Douglas Posthuma
Service & Maintenance
ARCtick Authorisation No: AU17458
Manager – Jon. Posthuma
Technical Supervisors
Andrija Skender
David Mayers
Dean Richardson
Mark Kember
Field Delivery Team
Apprentices
Refrigeration Mechanics
Technicians
Maintenance Technicians
Service Technicians
Installers
Pipe Fitters